

* This is optional, and does not appear on Musicline Vocal or Backing Tracks.

Overture*

(Instrumental)

Malcolm Sircom
arr. Leo Nicholson

Vivace ♩ = 138

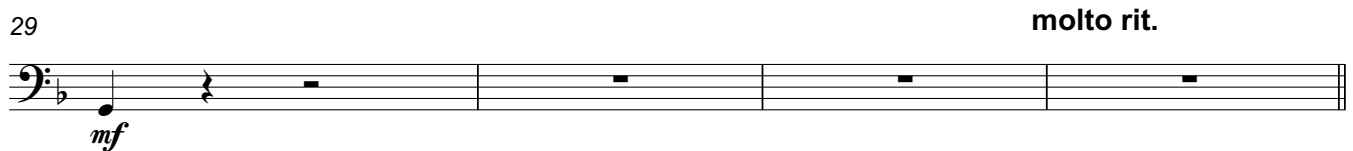
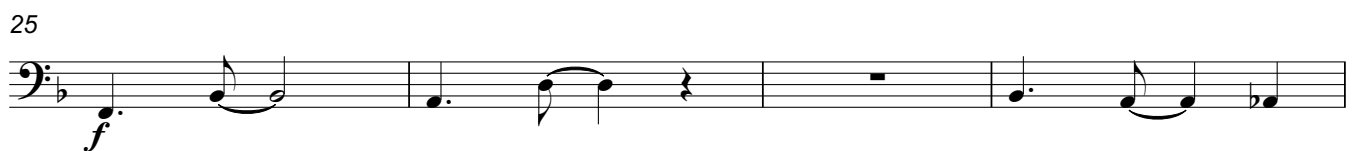
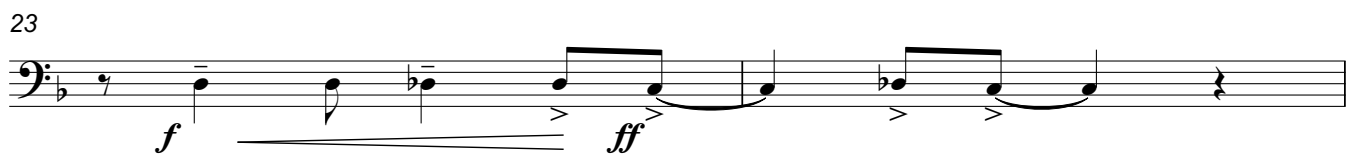
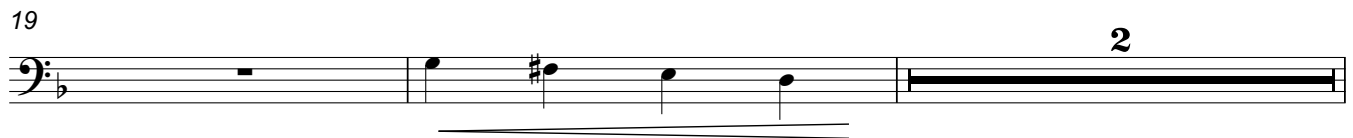
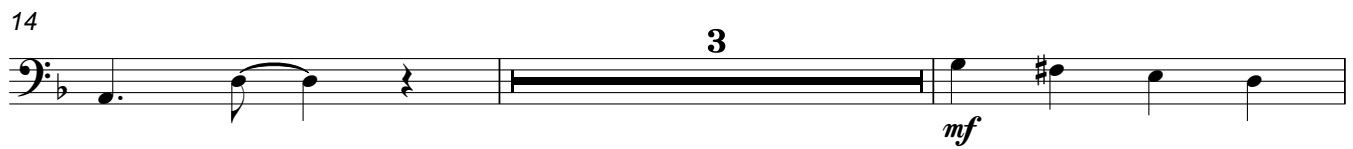
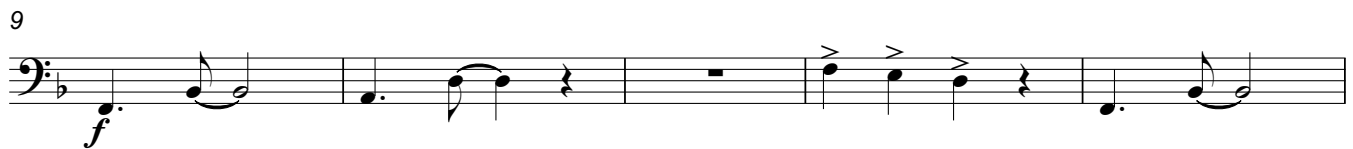
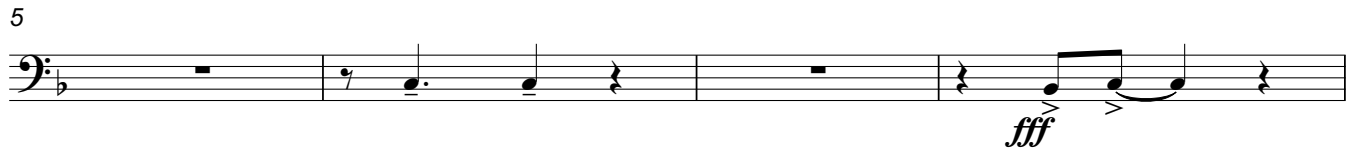
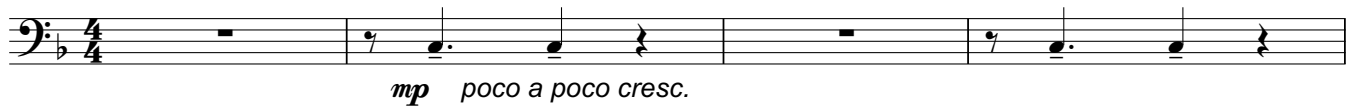

molto rit.

A

Overture - Trombone

33 **Andante espressivo** ♩ = 80

33 *p* 8

43 Cl. 1 Fl. 1 *p* 3

50 **B** **Steady March Tempo** ♩ = 126

50 *ff*

54 *f*

58 *mp* *f*

63 *f*

67 *ff* *mf* 2

74 2 *f*

80 rit. . . .

85 **C** Tempo di Rag $\text{♩} = 100$

93

100

104

110

116 **D** $\text{♩} = \text{♩}$. Swing it!

120

125

Track 1

Orphans

Cue - House lights dim.

Malcolm Sircom

Moderato, with a plodding marching beat ♩ = 120

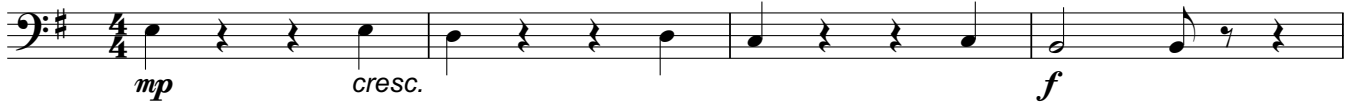

9 **A** 8 Orphans Group 3

20 **B**

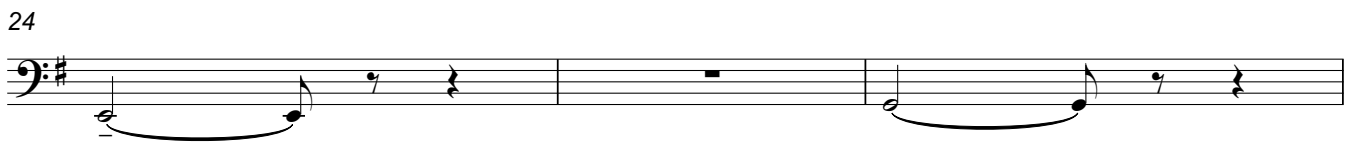

27 **C** 7

36
